

ARMS JAPANESE LANGUAGE SCHOOL H&A JAPANESE LANGUAGE SCHOOL

SCHOOL GUIDELINE



ARMS is a Human resources development corporation that can be considered "The bridge between Japan and the world".

~ ARMS CREATES YOUR FUTURE ~

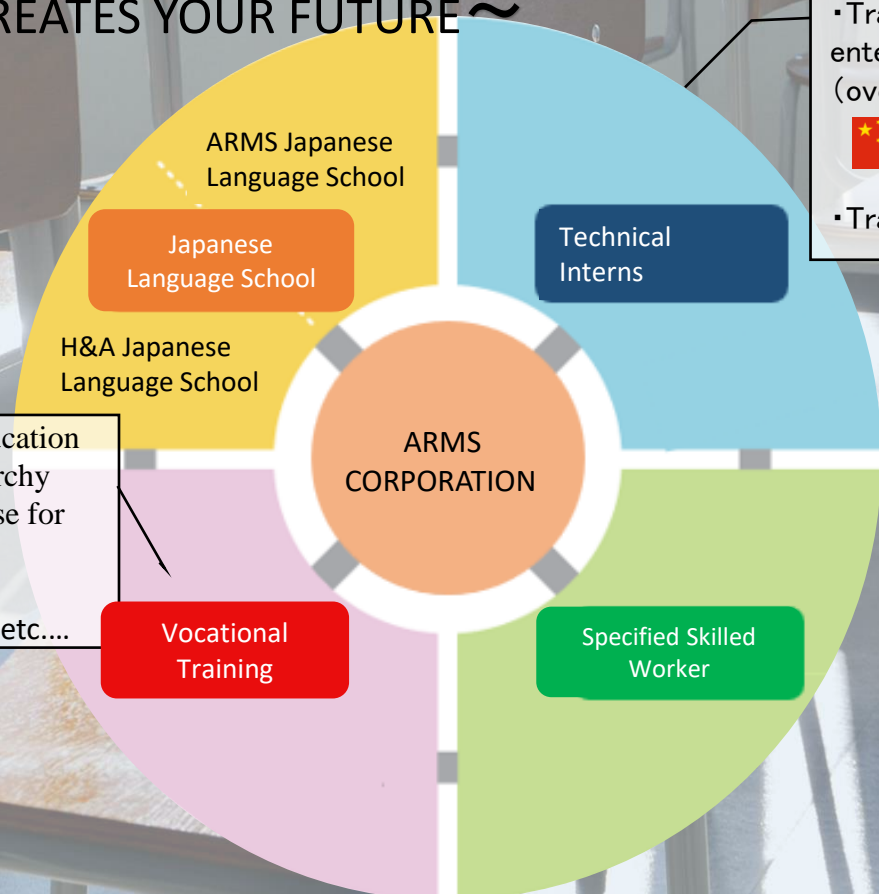

• Training before entering Japan. (oversea)

 • Training in Japan

• New Employee Education
 • Education by hierarchy
 • Skill Training Course for Forklift and Slings Operation
 etc....

◆ ARMS CORPORATION

Company name : ARMS CORPORATION
 Date of establishment : 1st August, 2001
 Address : 5-3, Kaminagare, Ichiryama-cho, Kariya-shi, Aichi, Japan
 Capital : Forty million yen
 President : Wei Guoqing
 URL : <http://www.arms.co.jp>

◆ Main business activities

- Education and training for employees : New employee education, Business education and training, Safety education, Site improvement guidance
- Language training : Japanese language education 【Registered school by JITCO:3543】 , Japanese language school 【Accredited school by NISSHINKYO: B755】
- Skill training : Skill training course for forklift operation 【No. 1348】 , Skill training course for slings operation 【No.1396】
- Nursing care training : New employee of nursing care orientation 【No.23200008】
- Fee charging employment placement : Specialist placement of engineer, translation and interpreter for internal and external 【23-コ-110012】
- Specialist dispatch : Interpreter and translator 【般23-110038】



Aichi , the Industrial , Historical & Cultural City

The middle of Japan – Aichi prefecture

Aichi is located right in the middle of Japan and it is very accessible place , located halfway between Tokyo and Osaka. It takes 1.5hours to go to Tokyo, and 1hour to Osaka by bullet train. Aichi is the economic center of Japan which leads Japanese economy in various industries. Also there are many famous companies including TOYOTA in the region which boost regional economy.



Toyota Motor Corp.



Cultural City Nagoya

The center of Aichi Nagoya

Nagoya is the third biggest cities in Japan. Living in Nagoya is easier because the cost of living is not as high as Tokyo and Osaka. Nagoya is just the good balance between the convenience of city and pleasant environment. Moreover, since many foreigners are living in this area, an extensive administrative support for foreigners is offered .



Accumulated area of university and vocational school

There are about 90 universities and 100 vocational schools in Nagoya area. Therefore, you can have a large choice of them.



Historical city Chiryu

Historical city Chiryu

Chiryu city located in the central of Aichi prefecture, has been a thriving city of transportation for a long time. Now Nagoya railway with Nagoya line and Mikawa line are the key to traffic. Chiryu city is very convenient city because the price is not high and it takes 15 minutes from Chiryu station to school by walk,25 minutes to bound for Nagoya by train.



Tourist destination

You can visit not only the popular place for younger people, but also the places of scenic beauty and historic interest.

You will have many chances to get experiences of Japanese culture.





Study Curriculum

Entrance course

◆ Admission on Apr.

- 2 years course
- 1 year course

◆ Admission on Oct.

- 1.5 years course

Study time

【Monday to Friday】

Morning shift		Afternoon shift	
1	9:00~9:50	1	13:00~13:50
2	9:55~10:45	2	13:55~14:45
3	10:55~11:45	3	14:55~15:45
4	11:50~12:40	4	15:50~16:40

School Introduction

Sister school

ARMS Japanese Language school

Established at October, 2010
Capacity 240 students
There are Advance Courses to higher education and Regular Courses.

It is very convenient for both come to school as well as daily living cause of distance from Kanayama- the second station of Nagoya to school just takes 8 minutes by walk.

New building: 〒460-0026
1-5-25 Iseyama, Nakaku, Nagoya city, Aichi Pref.
ARMS First Buiding
〒460-0026
2-7-23 Iseyama, Nakaku, Nagoya city, Aichi Pref.
ARMS Second Buiding
TEL: 052-324-7818 FAX: 052-324-7822
Mail: nihongo@arms.co.jp



Sister school

H&A Japanese Language school

Established at April, 2019
Capacity 150 students
Courses mainly aimed at find a job.

Large world top companies such as Toyota are located nearby so it becomes an advantage in employment.

The number of students is going to increase from October, 2023!

〒472-0023
73 Nishi Nishimachi, Chiryu City, Aichi Pref.
TEL: 0566-95-0517 FAX: 0566-81-9008
Mail: nihongo2@arms.co.jp



Schedule for Application of Admission

【April Session】

【October Session】

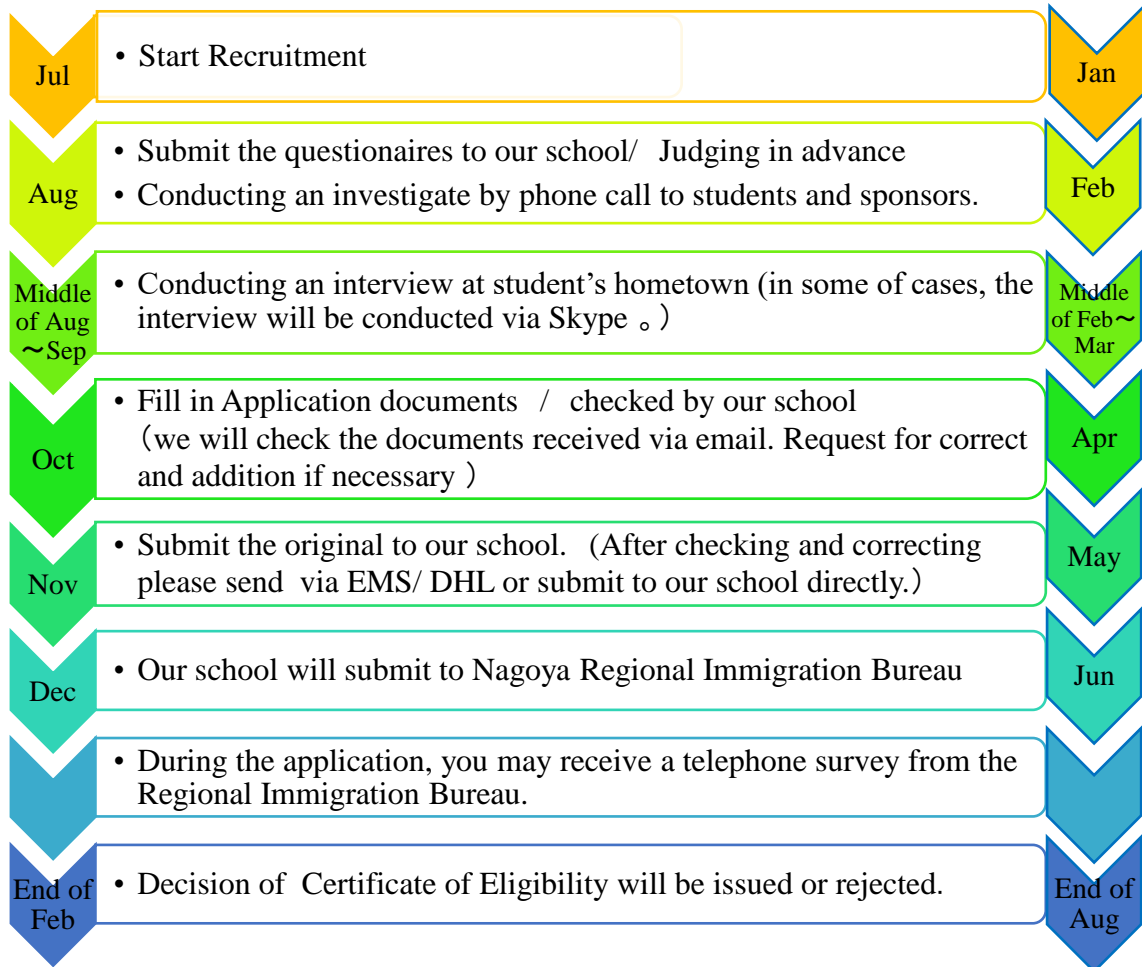

Schedule for enrollment

【April Session】

【October Session】

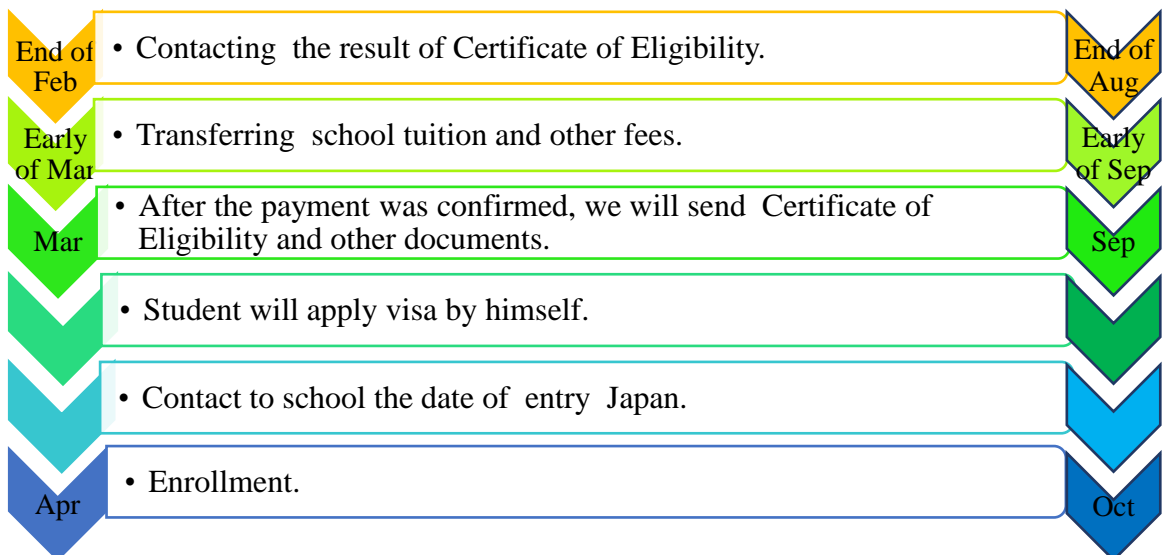

School events

Apr.

Enrollment ceremony
Orientation
Excursion

May

Practice examination for EJU
Medical check up

Jun

The first period midterm examination
Practice examination for JLPT

July

Guidance for entering University
Lecture by the police

Aug.

Lecture for entrance exam to
University
Education for disaster prevention

Sep.

The first period
end-of-term examination

Oct.

Enrollment ceremony
Orientation
Excursion
Practice examination for EJU

Nov.

Practice examination for JLPT

Dec.

The last period midterm
examination

Jan.

Lecture for entrance exam to
University

Feb.

Guidance for entering University

Mar.

The last period end-of-term
examination
Graduation trip
Graduation ceremony



Enrollment
ceremony



Having a
BBQ



Excursion



Guidance for
entering University



Lecture for rules in Japan by
the Police



Education for disaster
prevention



Graduation
ceremony



Courses after graduation

Advice on which school to try for



Through advance school events, special lectures, you can choose the school that fits yourself .

Your advance school will be supported by teachers.

◆Main of colleges, Universities

【UNIVERSITY】

Aichi University
Aichi Gakuin University
Aichi University of Technology
Aichi Bunkyo University
Aichi Sangyo University
Nagoya University
Nagoya University of Economics
Nagoya University of
Commerce&Business
Osaka University Graduate Schools
Nagoya City University
Nagoya Gakuin University
Nagoya Sangyo University
Nihon Fukushi University

Nanzan University
Chukyo University
Chubu University
Seijoh University
Mie University (Mie)
Yokkaichi University (Mie)
Chukyo Gakuin University (Gifu)
Josai University (Saitama)
Japan University of Economics
(Fukuoka)

【VOCATIONAL COLLEGE】

Aichi Business College
Akemi Bunka Fashion College
Iihara Fashion College
Ecole des Art Eclat

ELIC Business&Public Officer College
Columbia Fashion College
International College of Tourism
Nagoya Management and Accounting College
Nagoya Communication Arts College
Nagoya Designer Gakuin
Nagoya Digital Technical College
Nagoya College of Foreign Languages
Nissan Automobile Technical College
Tokyo International Business College
Kobe Campus
O-HARA Gaigo&Bridal Beauty College
Yokkaichi jouhou Gaigo Technical College

Route after graduation



Get a job

We offer support for you to find a job in Japan such as employment guidance and practice for interview.

Many Companies gather in Aichi Prefecture

Our aim is fulfilling and making all students' dream to achieve their goal.



Specified skilled worker



This is a new status of residence established in April.2019.

ARMS is certified as a “Registered support organization.”

Our well experienced staffs will support for exam and apply for a visa.

ARMS
Japanese Language School

Application Requirements

The course for students who want to get a job started in April 2021



ARMS

Japanese language school

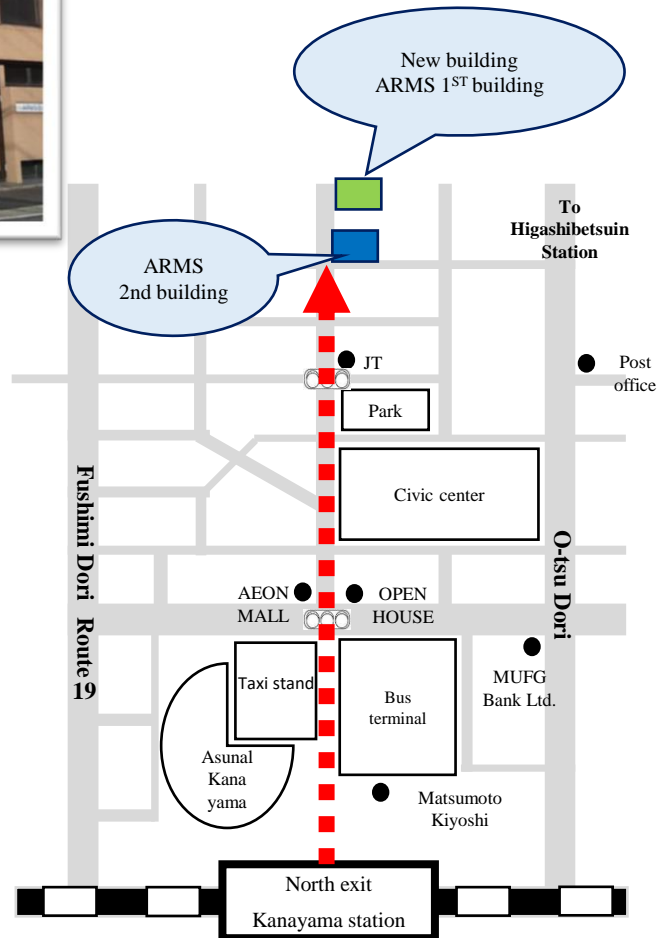

ARMS Japanese language school Application Requirements

1. Courses

Revise from April 2021Session

Course	Admission Time	Capacity
2 Years Advance Course	April	160 people
1.5 Years Advance Course	October	

Course	Admission Time	Capacity
2 Years Regular Course	April	80 people
1.5 Years Regular Course	October	
1 Year Regular Course	April	

2. Eligible Candidates

- The person who wants to go to technical college, university, Graduate school, etc.
- The person who wants to find a job in Japan or want to work in Japanese Companies located in his country.
- The person who has a clear purpose of studying abroad and has basic academic ability to purchase Japanese higher education system.
- The person whose family has a stable financial sponsor to study in Japan.

3. Condition • requirement for admission

- ◆ The person who completes school education more than 12 years or completes a course to follow its basic of 12 years or more.
- ◆ Japanese language ability at the time of the original document submission
Passed one of the next Japanese language tests listed below : Japanese Language Proficiency Test (JLPT)N5 or over / BJT•JLRT more than 300 marks / NAT-TEST 5 level or over / TOPJ初級A or over / JPT more than 315 marks / J-TEST more than 250 marks / J-CERT 初級level or over / JLCT(JCT1~5)
- ◆ The person who studied more than 150 hours of Japanese Language at the time of the original document submission
- ◆ The person who is expecting to enter Japan through an appropriate procedure.
- ◆ The person who has a trustworthy guarantor or contact person

4. Application Period and Application Method

• Application Period

Advance Course/ Regular Course 1 year and 2 years (April Session)/ Apply from August to early of November of the previous year

Advance Course/ Regular Course 1.5Years (October Session)/ Apply from February to early of May of the same year

• Application Method

- (1) Sending the original documents directly to our school via air mail in case of you are living outside of Japan.
- (2) In case of sponsor is living inside Japan, directly submit to our school office.

5. Selection fee , tuition, other expenses

【 2 years Advance Course/ Regular Course 】

Price inside the brackets is tax included

	Selection fee	Admission fee	Tuition fee (the first year)	Other expensive *	Total amount for the first year pay before enroll	Tuition fee ✕ (the second year)	Total amount for 2 years
before tax	30,000円	50,000円	600,000円	85,000円	765,000円	600,000円	1,365,000円
tax included	(33,000円)	(55,000円)	(660,000円)	(93,500円)	(841,500円)	(660,000円)	(1,501,500円)

【 1.5 years Advance Course/ Regular Course 】

✕ Pay in next year Feb

	Selection fee	Admission fee	Tuition fee (the first year)	Other expensive *	Total amount for the first year pay before enroll	Tuition fee (the second year)	Total amount for 1.5 years
before tax	30,000円	50,000円	600,000円	65,000円	745,000円	300,000円 ✕	1,045,000円
tax included	(33,000円)	(55,000円)	(660,000円)	(71,500円)	(819,500円)	(330,000円)	(1,149,500円)

【 1year Regular course 】

✕ Pay in next year Aug

	Selection fee	Admission fee	Tuition fee (the first year)	Other expensive *	Total amount pay before enroll
before tax	30,000円	50,000円	600,000円	55,000円	735,000円
tax included	(33,000円)	(55,000円)	(660,000円)	(60,500円)	(808,500円)

* Other Expenses = Textbooks, Insurance, Medical Check up, Excursion, Extracurricular Activities, etc.

* An additional fee is required for list below:

- 1 Japanese Language Proficiency Test (JLPT)
- 2 Examination for Japanese University Admission for International Students (EJU)

Notices :

- ① The selection fee must be paid at the time of the application documents submission and will not be refunded either the "Certificate of Eligibility (COE)" is issued or not.
- ② For cancellations after the issuance of the "Certificate of Eligibility (COE)", excluding tuition and other expenses, please pay the selection fee and admission fee by the transfer date deadline.
- ③ After issuing the Certificate of Eligibility (COE), if you do not apply for a visa and you do not come to Japan, excluding the selection fee and admission fee, school tuition and other expenses will be refunded. However, it is necessary to return the "Certificate of Eligibility (COE)" and Certificate of Enrollment and student needs to submit a document (arbitrary form) stating that the student will cancel the admission.
- ④ If the diplomatic mission abroad does not allow to issue a visa and you cannot enroll, the tuition fees and other expenses will be refunded. In that case, it is required to show a certificate of the issuance of a student visa has been denied.
- ⑤ After the visa is issued if you decline admission before coming to Japan, excluding the selection fee and admission fee, school tuition and other expenses will be refunded. However, it needs a certificate that your visa has been revoked.
- ⑥ If you withdraw from school within half a year of enrollment, we will not refund the tuition fee and other expenses for half a year for any reason. The same applies if you change your status of visa within six months after enrollment.
- ⑦ In case of a student leaving school for any reason caused by himself/herself in the middle of the semester, the tuition as well as the other expenses will not be refunded. If the next semester's tuition has been already paid, it will be refunded. In that case we will start refund procedure either after confirming that a student surely turned back to his/her home country, or already changed the status of visa if he/she remain in Japan.
- ⑧ The tuition fee cannot be refunded to those who have been expelled due to violation of laws and school regulations.
- ⑨ Please be sure to pay the tuition fee by the transfer date deadline. If you do not pay by deadline, you will not be allowed to attend.

H & A
Japanese Language School

Application Requirements

Student dormitory perfection

Good location!

10 minutes walk to school from Chiryu station.



With household appliances and furniture !

You can move in right on the day you arrive Japan

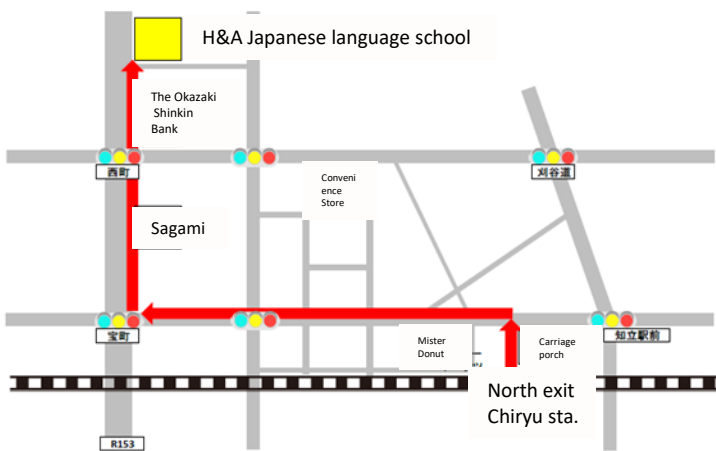

H&A Japanese language school

H&A Japanese language school Application Requirements

1. Courses

Course	Admission Time	Capacity
General 2-Years Course	April	150 people
General 1.5-Years Course	October	
General 1-Year Course	April	

2. Eligible Candidates

- The person who desires to find a job in Japan
- The person who wants to go to technical college, university, Graduate school, etc.
- The person who has a clear purpose of studying abroad and has basic academic ability to purchase Japanese higher education system.
- The person whose family has a stable financial sponsor to study in Japan.

3. Condition • requirement for admission

◆ General 2-Years Course, General 1.5-Years Course

- The person who completes school education more than 12 years or completes a course to follow its basic of 12 years or more.
- Japanese language ability at the time of the original document submission.

Passed one of next Japanese language tests listed below : Japanese Language Proficiency Test (JLPT)N5 or over / BJT•JLRT more than 300 marks / NAT-TEST 5 level or over / TOPJ初級A or over / JPT more than 315 marks / J-TEST more than 250 marks / J-CERT 初級level or over / JLCT (JCT1~5)

- The person who studied more than 150 hours of Japanese Language at the time of the original document submission
- The person who are expecting to enter Japan through an appropriate procedure.
- The person who has a trustworthy guarantor or contact person.

◆ General 1-Year Course

- The person who completes school education more than 12 years or completes a course to follow its basic of 12 years or more.
- The person who had passed the Japanese Language Proficiency Test (JLPT) N3 or over at the time of the original document submission or get the same level of Japanese Language skill.
- The person who is expecting to enter Japan through an appropriate procedure.
- The person who has a trustworthy guarantor or contact person.

4. Application Period and Application Method

• Application Period

General 2-Years Course and General 1-Year Course (April Intake)/ Apply from August to early of November of the previous year

General 1.5-Years Course (October Intake)/ Apply from February to early of May of the same year

• Application Method

- (1) Sending the original documents directly to our school via air mail in case of you are living outside of Japan.
- (2) In case of sponsor is living inside Japan, directly submit to our school office.

5. Selection fee , tuition, other expenses

【General 2 years course】

Price inside the brackets is tax included

	Selection fee	Admission fee	Tuition fee (the first year)	Other expensive *	Total amount for the first year pay before enroll	Tuition fee ✕ (the second year)	Total amount for 2 years
before tax	30,000円	50,000円	600,000円	85,000円	765,000円	600,000円	1,365,000円
tax included	(33,000円)	(55,000円)	(660,000円)	(93,500円)	(841,500円)	(660,000円)	(1,501,500円)

✕ Pay in next year Feb

【 General 1.5 years course 】

Price inside the brackets includes tax

	Selection fee	Admission fee	Tuition fee (the first year)	Other expensive *	Total amount for the first year pay before enroll	Tuition fee ✕ (the second year)	Total amount for 1.5 years
before tax	30,000円	50,000円	600,000円	65,000円	745,000円	300,000円	1,045,000円
tax included	(33,000円)	(55,000円)	(660,000円)	(71,500円)	(819,500円)	(330,000円)	(1,149,500円)

✕Pay in next year Aug

【 General 1year course 】

Price inside the brackets includes tax

	Selection fee	Admission fee	Tuition fee (the first year)	Other expensive *	Total amount pay before enroll
before tax	30,000円	50,000円	600,000円	55,000円	735,000円
tax included	(33,000円)	(55,000円)	(660,000円)	(60,500円)	(808,500円)

* Other Expenses = Textbooks, Insurance, Medical Check up, Excursion, Extracurricular Activities, etc.

* An additional fee is required for list below:

1. Japanese Language Proficiency Test (JLPT)
2. Examination for Japanese University Admission for International Students (EJU)

Notices :

- ① The selection fee must be paid at the time of the application documents submission and will not be refunded either the "Certificate of Eligibility (COE)" is issued or not.
- ② For cancellations after the issuance of the "Certificate of Eligibility (COE)", excluding tuition and other expenses, please pay the selection fee and admission fee by the transfer date deadline.
- ③ After issuing the Certificate of Eligibility (COE), if you do not apply for a visa and you do not come to Japan, excluding the selection fee and admission fee, school tuition and other expenses will be refunded. However, it is necessary to return the "Certificate of Eligibility (COE)" and Certificate of Enrollment and student needs to submit a document (arbitrary form) stating that the student will cancel the admission.
- ④ If the diplomatic mission abroad does not allow to issue a visa and you cannot enroll, the tuition fees and other expenses will be refunded. In that case, it is required to show a certificate of the issuance of a student visa has been denied.
- ⑤ After the visa is issued if you decline admission before coming to Japan, excluding the selection fee and admission fee, school tuition and other expenses will be refunded. However, it needs a certificate that your visa has been revoked.
- ⑥ If you withdraw from school within half a year of enrollment, we will not refund the tuition fee and other expenses for half a year for any reason. The same applies if you change your status of visa within six months after enrollment.
- ⑦ In case of a student leaving school for any reason caused by himself/herself in the middle of the semester, the tuition as well as the other expenses will not be refunded. If the next semester's tuition has been already paid, it will be refunded. In that case we will start refund procedure either after confirming that a student surely turned back to his/her home country, or already changed the status of visa if he/she remain in Japan.
- ⑧ The tuition fee cannot be refunded to those who have been expelled due to violation of laws and school regulations.
- ⑨ Please be sure to pay the tuition fee by the transfer date deadline. If you do not pay by deadline, you will not be allowed to attend.

ARMS-H&A

JAPANESE LANGUAGE SCHOOL



Official Account



WE ARE LOOKING FOR FRIENDS



Instagram

facebook



@192cjhwe

@ah_jls

@ah.jls7477

HOME PAGE

ジャパリク
Japarec

ジャパリク
Japarec
HOW TO REGISTER



<https://ah-jls.com/>

<https://www.japarec.jp/ja/>

<https://youtu.be/6ORPouC5t2I>

If you are interested in specified skilled worker, contact us “ARMS CORPORATION”

ARMS is certified as a registered support organization by Ministry of Justice.
Registration number : 19 登-000005

What is specified skilled worker?

A new status of residence “specified skilled worker” has been created to address the serious labor shortage in Japan by accepting experienced foreign human resources with specific expertise and skills.

Maximum period of stay is up to 5 years in total. Accompaniment by family members is not basically permitted. Only if you are certified as the worker who engaged in jobs that require proficient skills in specified industry fields. In that case, there is no restriction on maximum terms of a stay and accompaniment by family members is permitted.

Advantages of ARMS

We help apply for a visa

You can take the exam while studying in ARMS or H&A

We start matching site service from April, 2020

ジャパリック

There are many experienced staff

Procedures from studying in ARMS or H&A to become a specified skilled worker

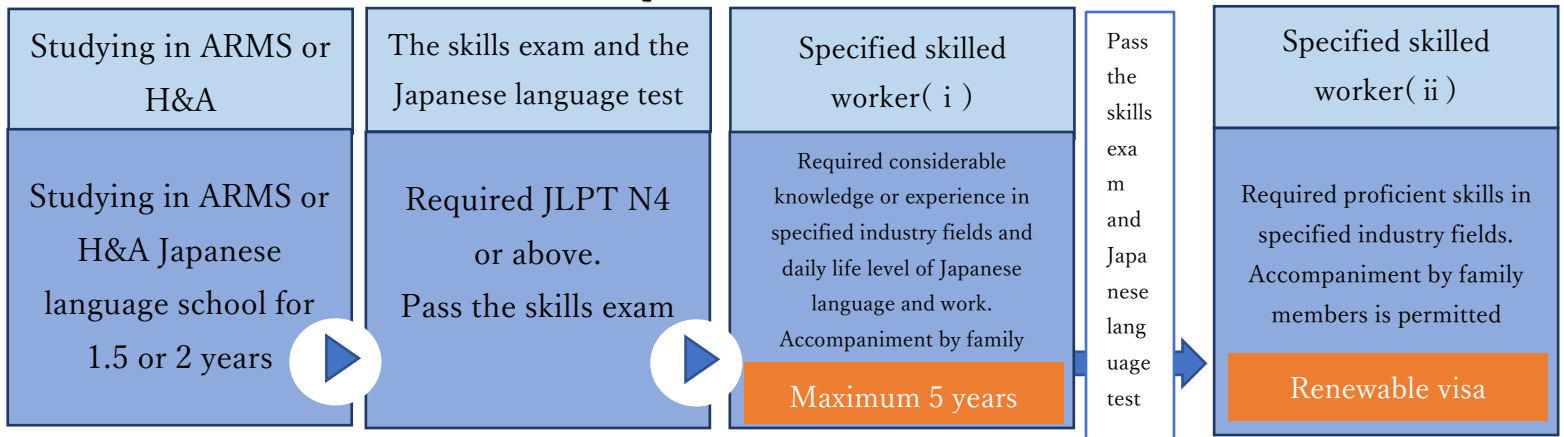

Categories under specified skilled worker visa

Care worker



Building cleaning



Automobile repair and maintenance



Accommodation industry



Food service industry



ARMS・H&A JAPANESE
LANGUAGE SCHOOL

Scholarship system

Grab your chance in Japan!

Tuition fee will be exempted depends on level of Japanese Language Proficiency Test which you passed

For those who passed N1

40% OFF

Exempted max to 528,000 JPY

For those who passed N2

30% OFF

Exempted max to 396,000 JPY

For those who passed N3

20% OFF

Exempted max to 264,000 JPY

For those who passed N4

10% OFF

Exempted max to 132,000 JPY

Merit

1

career guidance

Fully support in advance school, SSV,
or find a job

Merit

2

completely preparing dormitory

Support in daily lifestyle

Merit

3

Flexible support system

As a school certified by the Ministry of Justice,
our school supports all from obtaining
a visa to renewal visa and changing visa .

※ TAKE NOTES ※

- Scholarship can be used for those who can submit JLPT passed certificate at the time of original submission.
- Need to pay the below fee
 - Japanese Language Proficiency Test (JLPT)
2 times/year 6,500JPY / time
 - Examination for Japanese University Admission for International Students (EJU)
2 times/year 18,000JPY / time
 - Bicycle Insurance : 2,200JPY /year

ARMS・H&A JAPANESE LANGUAGE SCHOOL



052-324-7818 (ARMSJAPANESE LANGUAGE SCHOOL)

0566-95-0517 (H&AJAPANESE LANGUAGE SCHOOL)

ARMS・H&AJAPANESE
LANGUAGE SCHOOL

search

TUITION FEE PRICE LIST

JLPT LEVEL	COURSE	1st year	2nd year	TOTAL	REDUCTED AMOUNT
N5	2years	841,500JPY	660,000JPY	1,501,500JPY	
	1.5years	819,500JPY	330,000JPY	1,149,500JPY	
	1year	808,500JPY	-----JPY	808,500JPY	
N1	2years	577,500JPY	396,000JPY	973,500JPY	528,000JPY
	1.5years	555,500JPY	198,000JPY	753,500JPY	396,000JPY
	1year	544,500JPY	-----JPY	544,500JPY	264,000JPY
N2	2years	643,500JPY	462,000JPY	1,105,500JPY	396,000JPY
	1.5years	621,500JPY	231,000JPY	852,500JPY	297,000JPY
	1year	610,500JPY	-----JPY	610,500JPY	198,000JPY
N3	2years	709,500JPY	528,000JPY	1,237,500JPY	264,000JPY
	1.5years	687,500JPY	264,000JPY	951,500JPY	198,000JPY
	1year	676,500JPY	-----JPY	676,500JPY	132,000JPY
N4	2years	775,500JPY	594,000JPY	1,369,500JPY	132,000JPY
	1.5years	753,500JPY	297,000JPY	1,050,500JPY	99,000JPY
	1year	742,500JPY	-----JPY	742,500JPY	66,000JPY

ARMS • H&A JAPANESE LANGUAGE SCHOOL

052-324-7818 (ARMSJAPANESE LANGUAGE SCHOOL)
0566-95-0517 (H&AJAPANESE LANGUAGE SCHOOL)

ARMS•H&A JAPANESE
LANGUAGE SCHOOL

Search